

No. 58
No. 56A

No. 56A
No. 56

NOTE: NOT SURVEYED

NOTE: NOT SURVEYED

NOTES: All detailed measurements are approximate.

NOTES: All measurements of neighbouring properties are approximate including garden levels and will be subject to Party Wall Matters.

NOTES: All recessed beams assume that the floor thickness is 6 inches. This cannot be confirmed until the opening up work during the build phase.

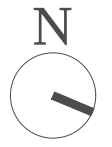

			CLIENT	AB & CM	PROJECT	GROSVENOR PARK ROAD E17		SCALE	1:50@A3	DRAWING NO.	P - 1	REV.	
					DRAWING TITLE	PROPOSED LOFT FLOOR PLAN		DATE	02-03-18	DRAWN	MG		
REV	DATE	NOTES							<p>Meters @ 1:50@ A3</p>			<p>342 Clapham Road London SW9 9AJ Tel: 0207 242 5353 hello@designteam.co.uk www.designteam.co.uk</p>	



PROPOSED FRONT ELEVATION
SCALE 1:50

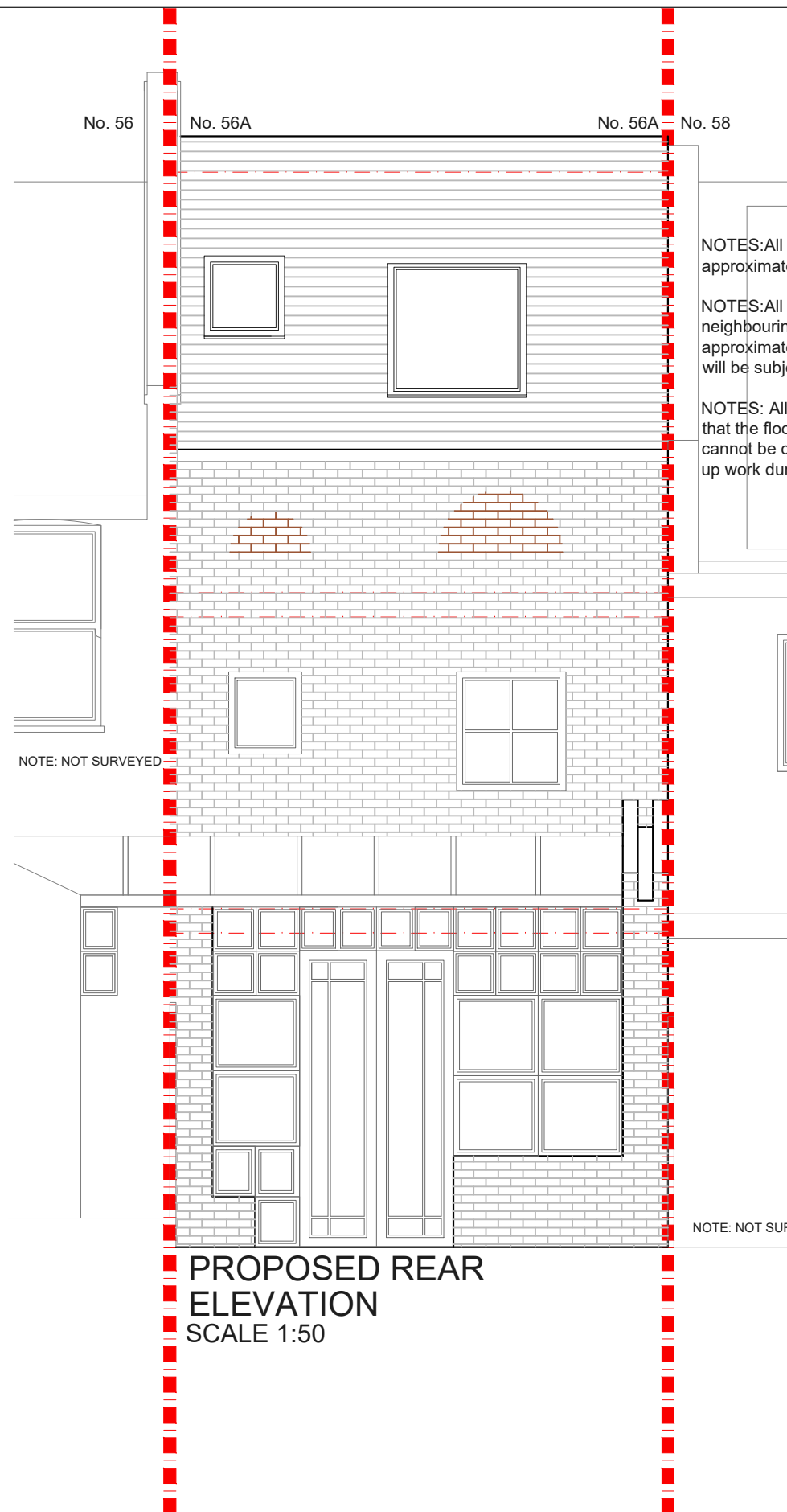

PROPOSED REAR ELEVATION
SCALE 1:50

NOTES: All detailed measurements are approximate.

NOTES: All measurements of neighbouring properties are approximate including garden levels and will be subject to Party Wall Matters.

NOTES: All recessed beams assume that the floor thickness is 6 inches. This cannot be confirmed until the opening up work during the build phase.

NOTE: NOT SURVEYED

NOTE: NOT SURVEYED

			CLIENT	AB & CM	PROJECT	GROSVENOR PARK ROAD E17	SCALE	1:50@A3	DRAWING NO.	P - 3	REV.	
					DRAWING TITLE	PROPOSED FRONT AND REAR ELEVATION AND SECTION A-A	DATE	13-03-18	DRAWN	MG		
REV	DATE	NOTES					<p>Meters @ 1:50@ A3</p>					
							342 Clapham Road London SW9 9AJ Tel: 0207 242 5353 hello@designteam.co.uk www.designteam.co.uk					