



PROPOSED GROUND FLOOR PLAN

PROPOSED FIRST FLOOR PLAN

PROPOSED LOFT PLAN

PROPOSED ROOF PLAN

REV.	DATE	NOTES	CLIENT	PROJECT ADDRESS	SCALE	DRAWING NO.
			JB	SHERNHALL STREET, E17	1:100@A3	2PD - 01
					DATE 13-06-2022	
				DRAWING TITLE PROPOSED PLANS	<p>Meters @ 1:100@ A3</p>	
			<small>DRAWINGS TO BE READ IN CONJUNCTION WITH THE RELEVANT DRAWING AND SPECIFICATION. FIGURED DIMENSIONS ONLY. DIMENSIONS SHOULD NOT BE RELIED UPON FOR THE PURPOSES OF ORDERING MATERIAL OR PLACING SUB-CONTRACTOR ORDERS. THIRD PARTIES TO TAKE THEIR OWN SITE MEASUREMENTS. SITE BOUNDARIES ARE INDICATIVE ONLY AND ARE SUBJECT TO CONFIRMATION WITH LAND REGISTRY. A PARTY WALL SURVEYOR SHOULD BE CONSULTED TO ASCERTAIN WHETHER ADJOINING OWNERS ARE NOTIFIABLE. ON PLANNING DRAWINGS, ALL STRUCTURAL BEAMS, OPENINGS, LINTELS AND ANY OTHER BEARINGS ARE INDICATIVE AND ARE SUBJECT TO REVIEW FROM A STRUCTURAL ENGINEER. ALL DRAWINGS ARE SUBJECT TO ONSITE INSPECTION.</small>			
					<p>342 Clapham Road London SW9 9AJ Tel: 0207 242 5353 hello@designteam.co.uk www.designteam.co.uk</p>	

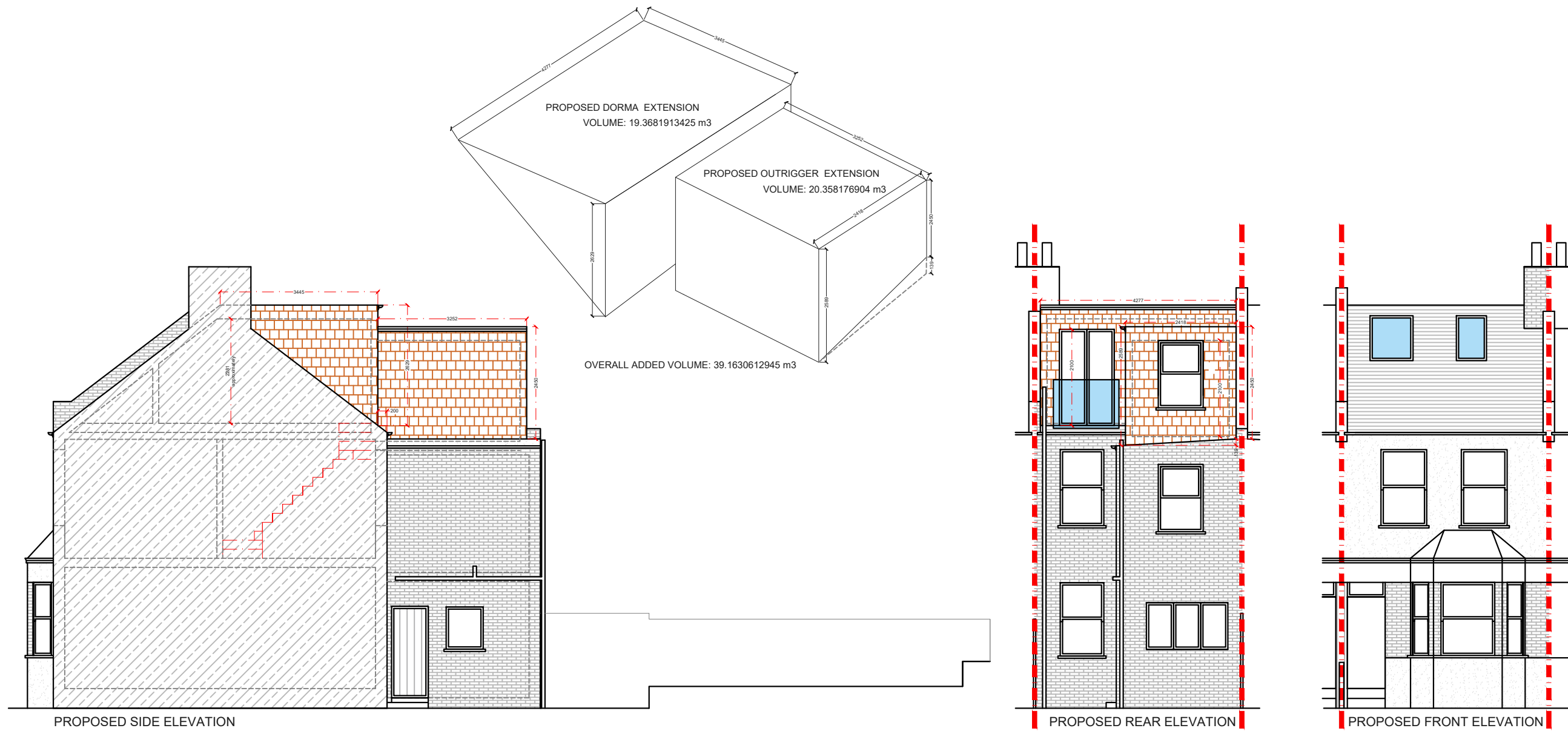

REV.	DATE	NOTES	CLIENT	PROJECT ADDRESS	SCALE	DRAWING NO.
			JB	SHERNHALL STREET, E17	1:100@A3	2PD - 02
				DRAWING TITLE	DATE	
				PROPOSED ELEVATIONS	13-06-2022	
					0 1 2 3 4 5 6 7 8 9 10	
					Meters @ 1:100@ A3	

DRAWINGS TO BE READ IN CONJUNCTION WITH THE RELEVANT DRAWING AND SPECIFICATION. FIGURED DIMENSIONS ONLY. DIMENSIONS SHOULD NOT BE RELIED UPON FOR THE PURPOSES OF ORDERING MATERIAL OR PLACING SUB-CONTRACTOR ORDERS. THIRD PARTIES TO TAKE THEIR OWN SITE MEASUREMENTS. SITE BOUNDARIES ARE INDICATIVE ONLY AND ARE SUBJECT TO CONFIRMATION WITH LAND REGISTRY. A PARTY WALL SURVEYOR SHOULD BE CONSULTED TO ASCERTAIN WHETHER ADJOINING OWNERS ARE NOTIFIABLE. ON PLANNING DRAWINGS, ALL STRUCTURAL BEAMS, OPENINGS, LINTELS AND ANY OTHER BEARINGS ARE INDICATIVE AND ARE SUBJECT TO REVIEW FROM A STRUCTURAL ENGINEER. ALL DRAWINGS ARE SUBJECT TO ONSITE INSPECTION.

designteam
 342 Clapham Road London SW9 9AJ
 Tel: 0207 242 5353
 hello@designteam.co.uk
 www.designteam.co.uk