

**Project Address**  
Melgund Road, London N5

**Client**  
MS

**Drawing Title**  
Proposed Ground Floor and First Floor Plan

**Drawn**

**Checked**  
DA

**Approved**  
DA

**Disclaimer**

Drawings to be read in conjunction with the relevant drawing and specification. Figured dimensions only. Dimensions should not be relied upon for the purposes of ordering material or placing sub-contractor orders. Third parties to take their own site measurements. Site boundaries are indicative only and are subject to confirmation with land registry. A party wall surveyor should be consulted to ascertain whether adjoining owners are notifiable. On planning drawings, all structural beams, openings, lintels and any other bearings are indicative and are subject to review from a structural engineer. All drawings are subject to onsite inspection.

**Drawing No**  
3PD - 01

**Date Issued**  
09/11/2022

**Revision**

**Notes**

**North**



**buildteam**  
Extension Specialists

Phone 0207 495 6561  
Email hello@buildteam.com  
Office 342 Clapham Rd, SW9 9AJ  
Online www.buildteam.com

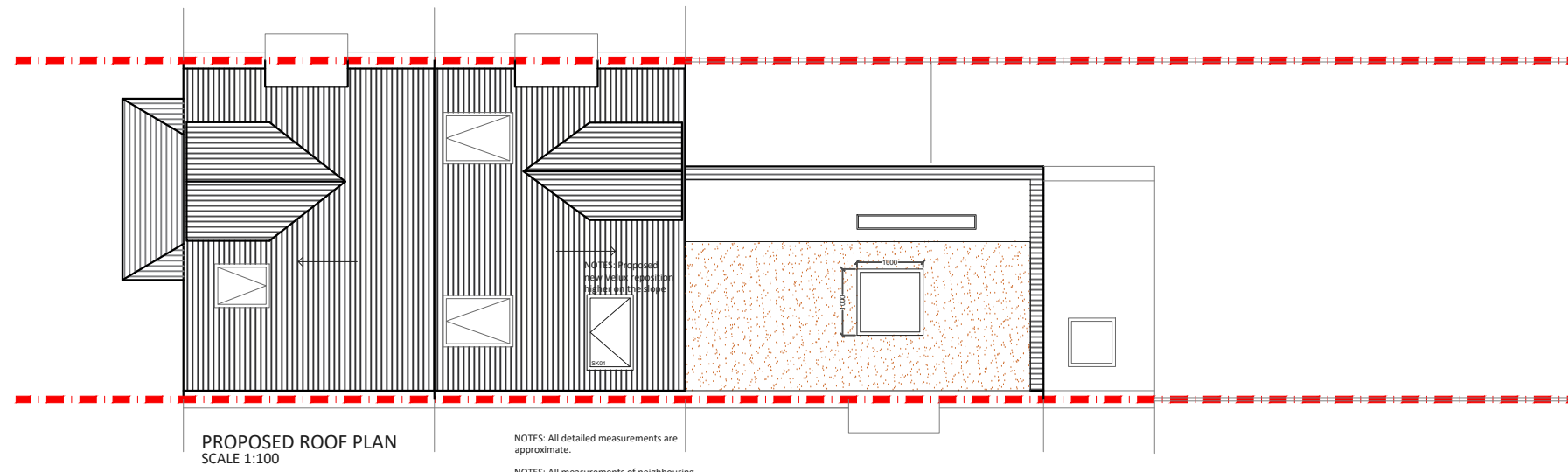
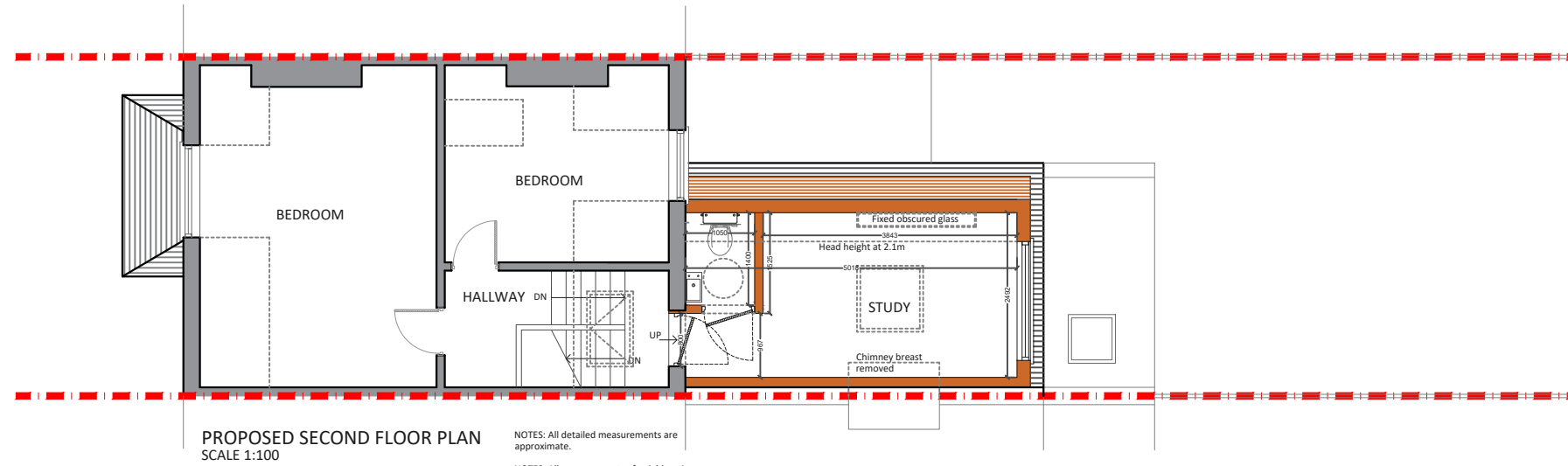

**Project Address**  
Melgund Road, London N5

**Client**  
MS

**Drawing Title**  
Proposed Second Floor and Roof Floor Plan

**Drawn**

**Checked**  
DA

**Approved**  
DA

**Disclaimer**

Drawings to be read in conjunction with the relevant drawing and specification. Figured dimensions only. Dimensions should not be relied upon for the purposes of ordering material or placing sub-contractor orders. Third parties to take their own site measurements. Site boundaries are indicative only and are subject to confirmation with land registry. A party wall surveyor should be consulted to ascertain whether adjoining owners are notifiable. On planning drawings, all structural beams, openings, lintels and any other bearings are indicative and are subject to review from a structural engineer. All drawings are subject to onsite inspection.

**Drawing No**  
3PD - 02

**Date Issued**  
09/11/2022

**Revision**

**Notes**

**North**



**buildteam**  
Extension Specialists

Phone  
0207 495 6561

Email  
hello@buildteam.com

Online  
www.buildteam.com

Office  
342 Clapham Rd, SW9 9AJ

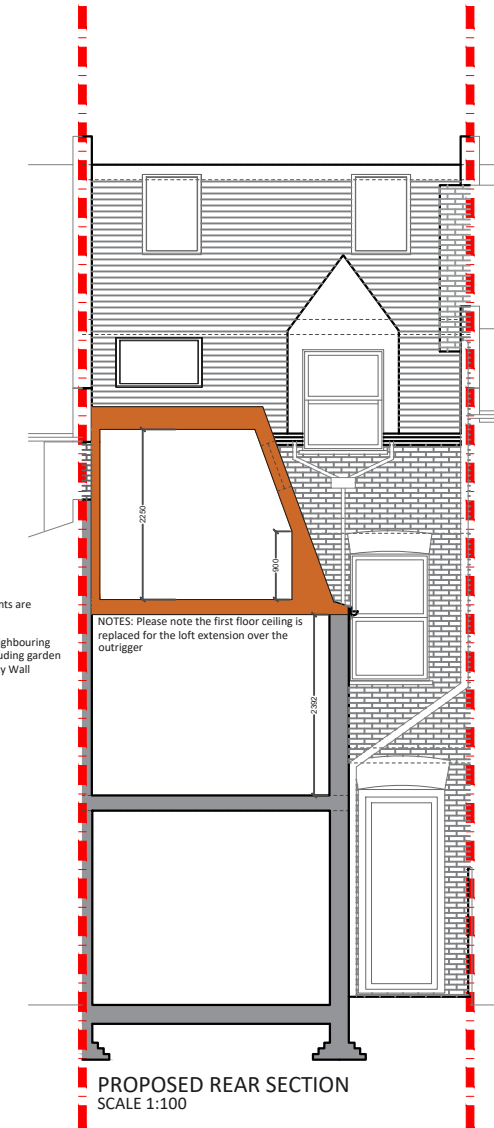
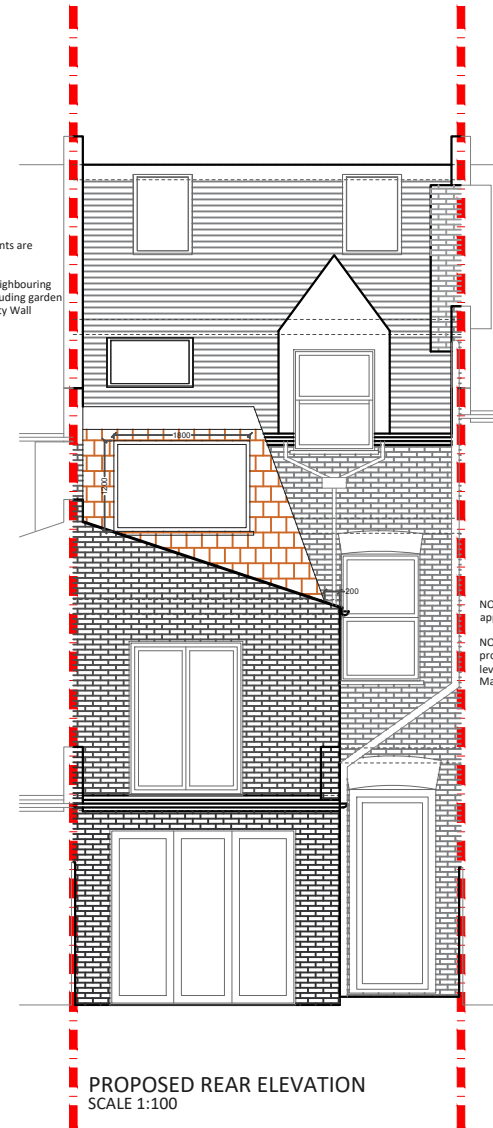
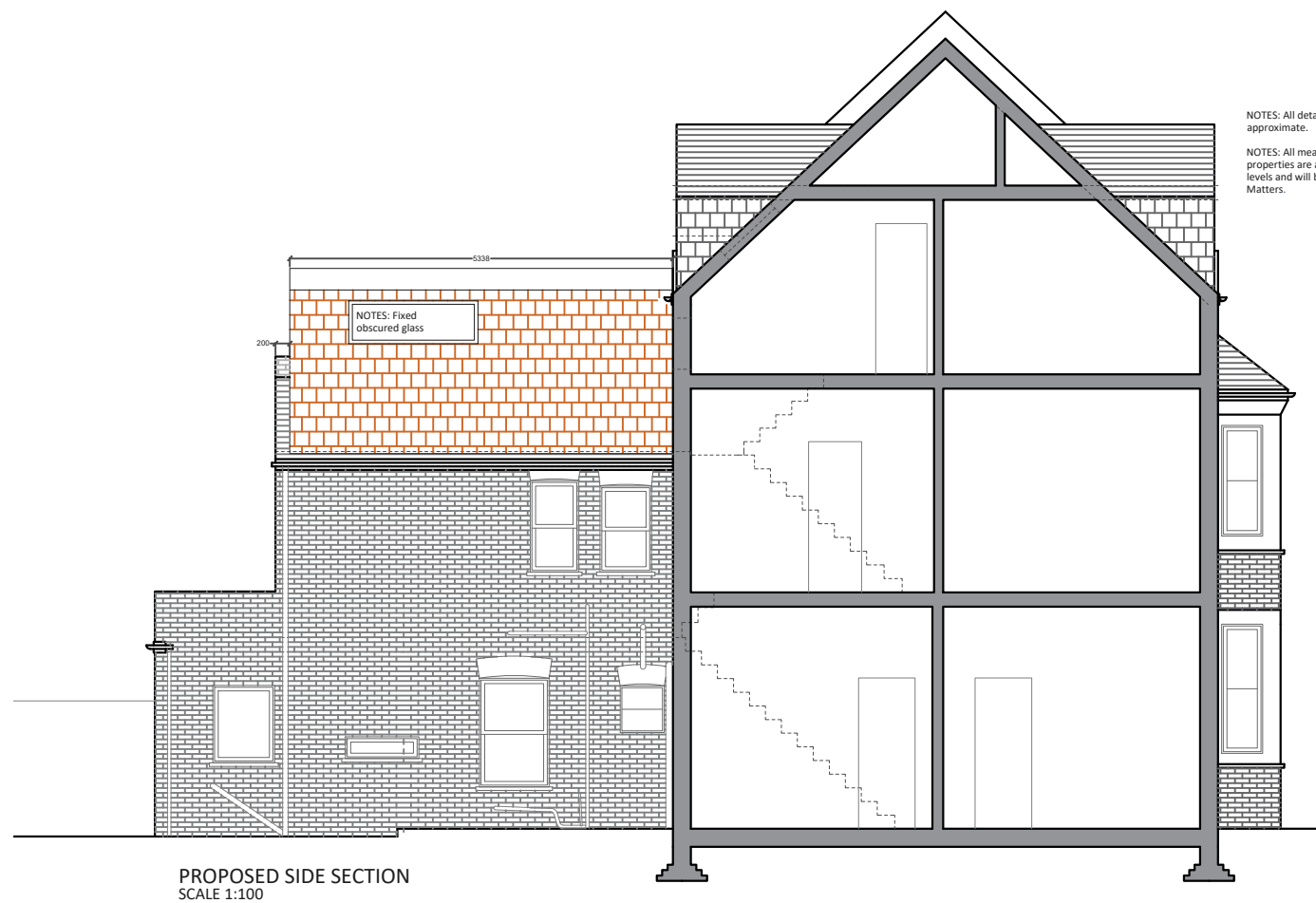

**Project Address**  
Melgund Road, London N5

**Client**  
MS

**Drawing Title**  
Proposed Rear Elevation and Sections

**Drawn**

**Checked**  
DA

**Approved**  
DA

**Disclaimer**

Drawings to be read in conjunction with the relevant drawing and specification. Figured dimensions only. Dimensions should not be relied upon for the purposes of ordering material or placing sub-contractor orders. Third parties to take their own site measurements. Site boundaries are indicative only and are subject to confirmation with land registry. A party wall surveyor should be consulted to ascertain whether adjoining owners are notifiable. On planning drawings, all structural beams, openings, lintels and any other bearings are indicative and are subject to review from a structural engineer. All drawings are subject to onsite inspection.

**Drawing No**  
3PD - 03

**Date Issued**  
09/11/2022

**Revision**      **North**

**Notes**



**buildteam**  
Extension Specialists

Phone  
0207 495 6561

Email  
hello@buildteam.com

Online  
www.buildteam.com

Office  
342 Clapham Rd, SW9 9AJ