

NOTES: All detailed measurements are approximate.

NOTES: All measurements of neighbouring properties are approximate including garden levels and will be subject to Party Wall Matters.

NOTES: All recessed beams assume that the floor thickness is 6 inches. This cannot be confirmed until the opening up work during the build phase.

NOTES: All proposed skylight sizes subject to final onsite measurements by chosen contractor.

NOTES: Structural calculations and depth of all foundations for the new extension is to be confirmed by the building control officer on site taking soil type and nearby trees into account prior to pouring concrete and commencement on site.

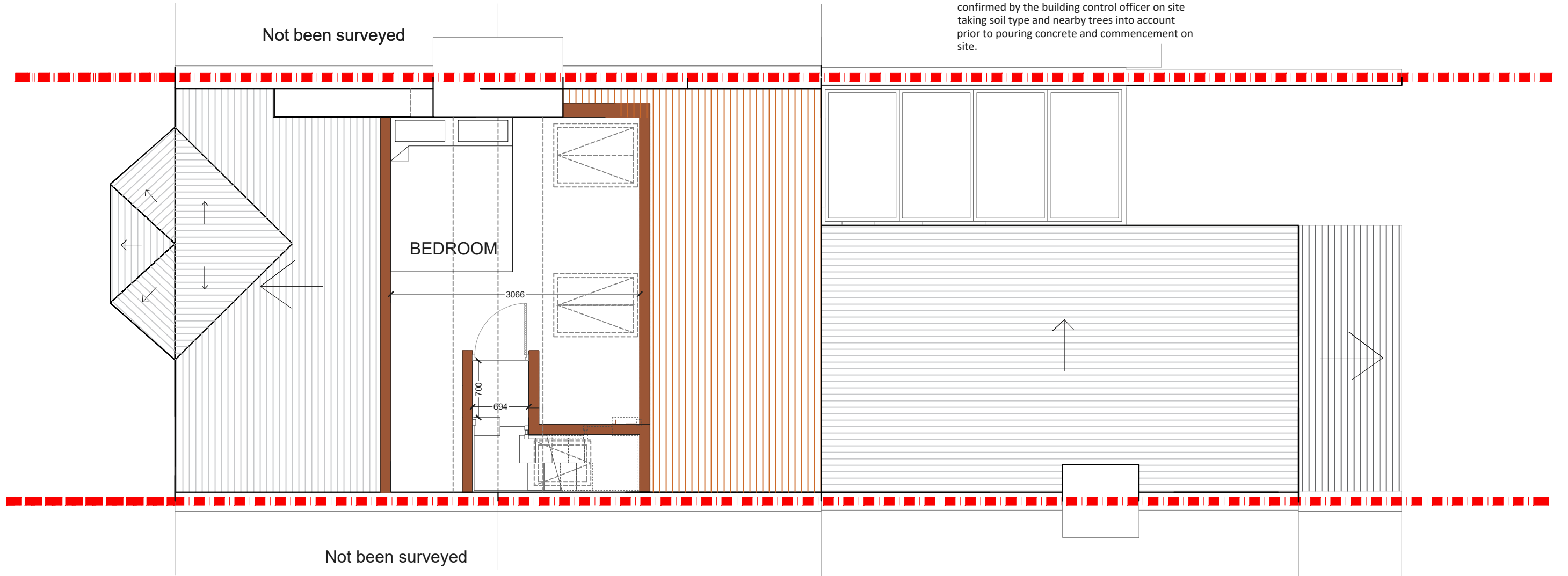

PROPOSED LOFT PLAN

REV.	DATE	NOTES	CLIENT	PROJECT ADDRESS	NORTH POINT	SCALE	DRAWN	DRAWING NO.	REVISION
			JG AND JL	CRESSIDA ROAD, N19		DATE 17-01-2019	SD NP	P- 01	A
			DRAWING TITLE PROPOSED LOFT PLAN						
			<small>DRAWINGS TO BE READ IN CONJUNCTION WITH THE RELEVANT DRAWING AND SPECIFICATION. FIGURED DIMENSIONS ONLY. DIMENSIONS SHOULD NOT BE RELIED UPON FOR THE PURPOSES OF ORDERING MATERIAL OR PLACING SUB-CONTRACTOR ORDERS. THIRD PARTIES TO TAKE THEIR OWN SITE MEASUREMENTS. ALL DRAWINGS ARE SUBJECT TO ONSITE INSPECTION.</small>						
									<small>Z:\Design Team\DT Admin\DT Logo\Design-Team-Logo_Adress.jpg</small>

NOTES: All detailed measurements are approximate.

NOTES: All measurements of neighbouring properties are approximate including garden levels and will be subject to Party Wall Matters.

NOTES: All recessed beams assume that the floor thickness is 6 inches. This cannot be confirmed until the opening up work during the build phase.

NOTES: All proposed skylight sizes subject to final onsite measurements by chosen contractor.

NOTES: Structural calculations and depth of all foundations for the new extension is to be confirmed by the building control officer on site taking soil type and nearby trees into account prior to pouring concrete and commencement on site.

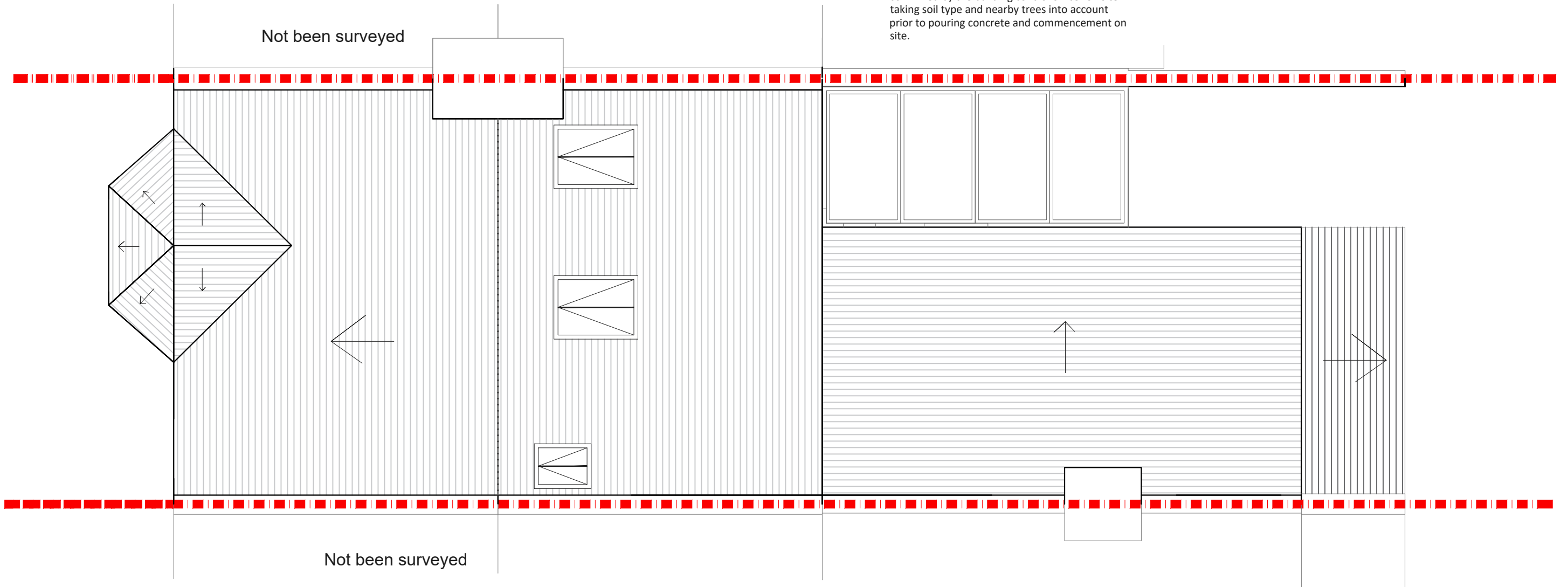

PROPOSED ROOF PLAN

REV.	DATE	NOTES	CLIENT	PROJECT ADDRESS	NORTH POINT	SCALE	DRAWN	DRAWING NO.	REVISION
			JG AND JL	CRESSIDA ROAD, N19		DATE 17-01-2019	SD NP	P- 02	
			DRAWING TITLE PROPOSED ROOF PLAN						
			<small>DRAWINGS TO BE READ IN CONJUNCTION WITH THE RELEVANT DRAWING AND SPECIFICATION. FIGURED DIMENSIONS ONLY. DIMENSIONS SHOULD NOT BE RELIED UPON FOR THE PURPOSES OF ORDERING MATERIAL OR PLACING SUB-CONTRACTOR ORDERS. THIRD PARTIES TO TAKE THEIR OWN SITE MEASUREMENTS. ALL DRAWINGS ARE SUBJECT TO ONSITE INSPECTION.</small>						
									<small>Z:\Design Team\DT Admin\DT Logo\Design-Team-Logo_Adress.jpg</small>

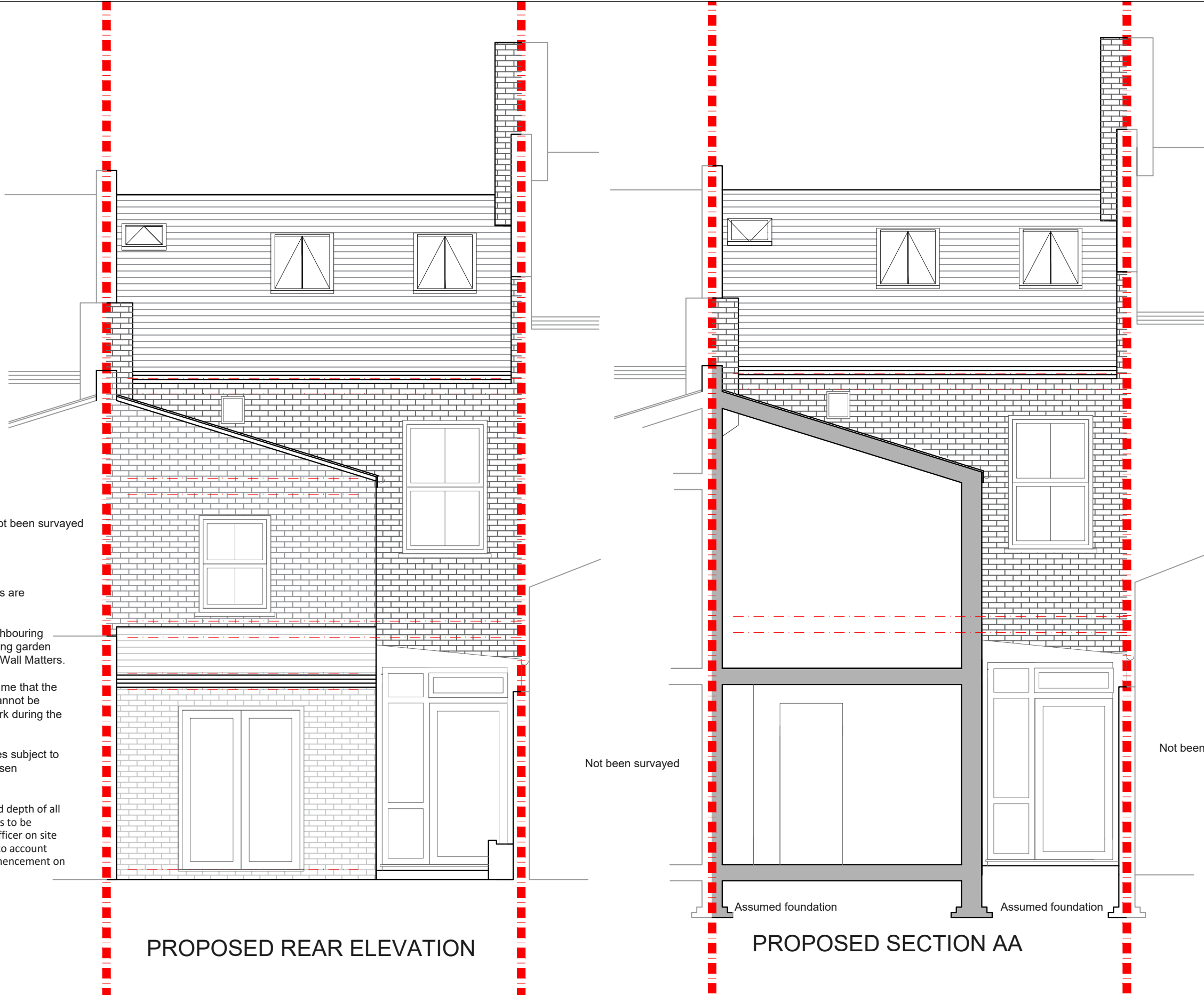

NOTES: All detailed measurements are approximate.

NOTES: All measurements of neighbouring properties are approximate including garden levels and will be subject to Party Wall Matters.

NOTES: All recessed beams assume that the floor thickness is 6 inches. This cannot be confirmed until the opening up work during the build phase.

NOTES: All proposed skylight sizes subject to final onsite measurements by chosen contractor.

NOTES: Structural calculations and depth of all foundations for the new extension is to be confirmed by the building control officer on site taking soil type and nearby trees into account prior to pouring concrete and commencement on site.

PROPOSED REAR ELEVATION

PROPOSED SECTION AA

REV.	DATE	NOTES	CLIENT	PROJECT ADDRESS	NORTH POINT	SCALE	DRAWN	DRAWING NO.	REVISION
			JG AND JL	CRESSIDA ROAD, N19		DATE 17-01-2019	SD NP	P- 03	
			DRAWING TITLE PROPOSED REAR ELEVATION AND SECTION AA						
DRAWINGS TO BE READ IN CONJUNCTION WITH THE RELEVANT DRAWING AND SPECIFICATION. FIGURED DIMENSIONS ONLY. DIMENSIONS SHOULD NOT BE RELIED UPON FOR THE PURPOSES OF ORDERING MATERIAL OR PLACING SUB-CONTRACTOR ORDERS. THIRD PARTIES TO TAKE THEIR OWN SITE MEASUREMENTS. ALL DRAWINGS ARE SUBJECT TO ONSITE INSPECTION.									