

buildteam

Scholars Rd Case Study

The 2023 Lookbook Collection



buildteam

Scholars Rd

Case Study

The 2023 Lookbook Collection

CONTENTS PAGE

01 INTRODUCTION

A few words from Build Team

02 PROJECT PROFILE

Overview, outcomes, type of extension, floorplans, before and after shots

03 GALLERY

Curated shots from the final extension and breakdown of key features

04 End Notes

Client feedback



INTRODUCTION

Build Team's case studies have been created to allow you to delve deeper into, and explore some of, our favourite projects so far. Through the updated 2023 Lookbook Collection, we hope to highlight individual projects and provide informative content for all of our prospective clients.

Each case study presents a curated gallery with floorplans, sketches and images of the design details, alongside project information and the clients' thoughts on their finished home, as well as their experience of working with Build Team.

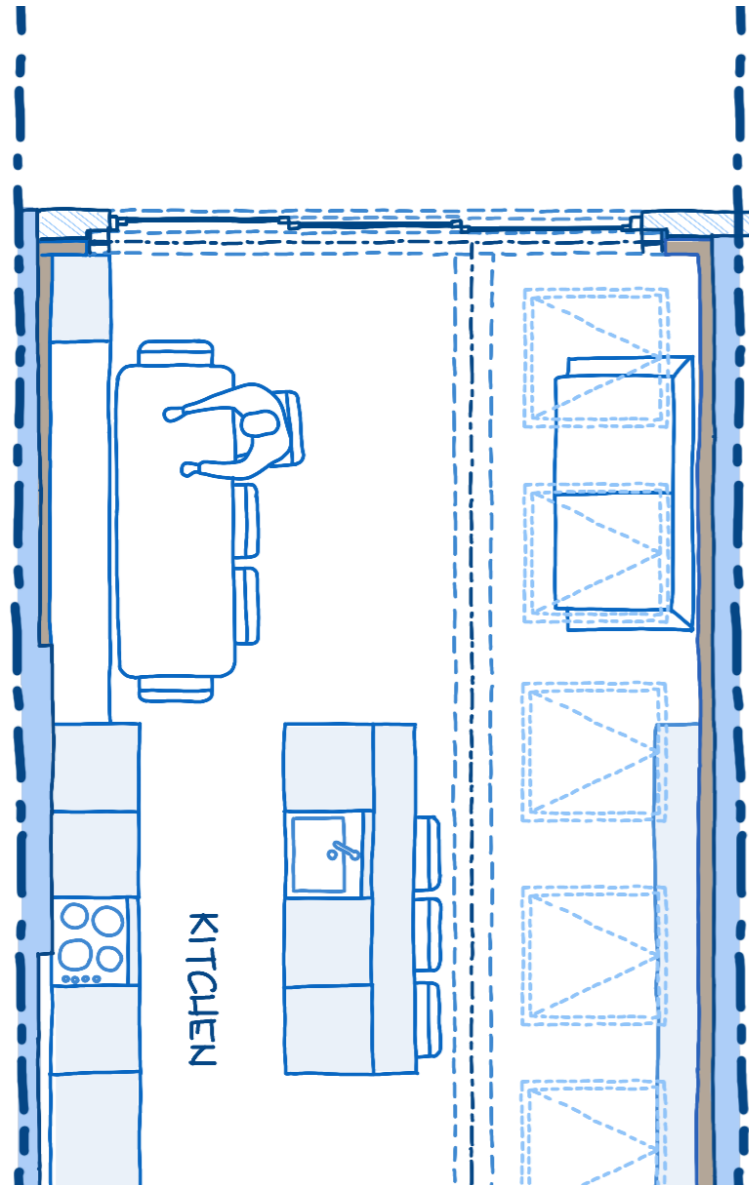

PROJECT PROFILE

Extension Type: Ground Floor Extension

Size: 36 SQM

Duration: 14-16 Weeks

Budget: £70,000 + VAT (shell & core)

Scholars Road is a testament to Build Team's commitment to deliver an exceptional design and build service. It is a prime example of our attention to detail and dedication to create modern, clean spaces that are architecturally bold, aesthetically pleasing, and highly functional. The project on Scholars Road is no exception.

Large-format stone flooring provides a striking and sophisticated look, while Velux windows offer ample natural light and beautiful views. The carefully designed lighting highlights key features, creating a warm and inviting atmosphere. The shaker-style kitchen features bold-coloured cabinetry, adding personality to the space. The seamless transition to the outdoor living area makes this extension a perfect place for entertaining and unwinding in the summer months.

Before Build



After Build



FLOORPLAN

Ground Floor Extension

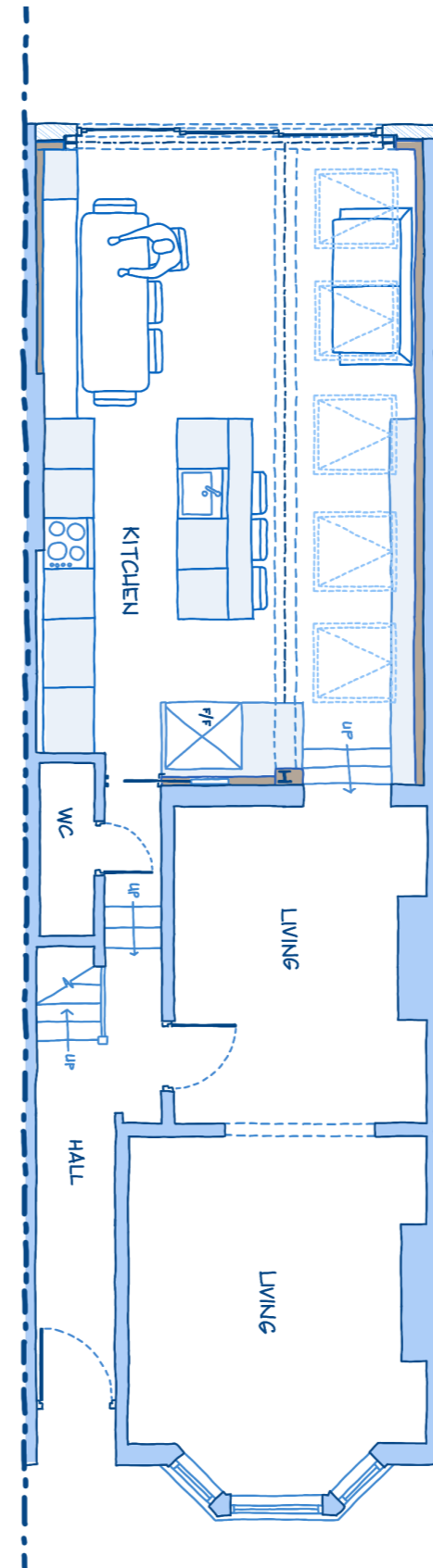

GALLERY



KEY FEATURES

01 Large-Format Tiles:

Large-format stone floor tiles create a beautiful and classic look, providing a sophisticated and durable finish. The neutral colour palette complements the space, making the textured stone surface visually appealing.

02 Velux Windows:

Velux windows allow plenty of natural light to pour in, creating a light and airy atmosphere. They provide an uninterrupted view outdoors, making this area an ideal place to unwind and appreciate the surroundings.

03 Lighting Design:

The perfectly placed lights highlight key features, providing a warm and inviting ambiance. The combination of task and ambient lighting creates a bright and welcoming atmosphere that is ideal for cooking, dining, and entertaining.





04 Shaker Style Kitchen:

This kitchen boasts a sleek and timeless shaker-style design with clean lines and simple details. The shaker-style kitchen adds character to the space, providing a classic and versatile look that will never go out of style.

05 Bold Cabinetry:

The bold olive-green and dark blue cabinetry complement the neutral colour palette, creating a striking combination. The contrasting colours also provide a beautiful focal point, drawing the eye to the 'heart of the home'.

06 Outdoor Living:

This extension offers a seamless transition from indoor to outdoor living, with easy access to a beautiful outdoor space. The combination of indoor and outdoor living, maximises the use of space and creates a great place to enjoy all aspects of home life.



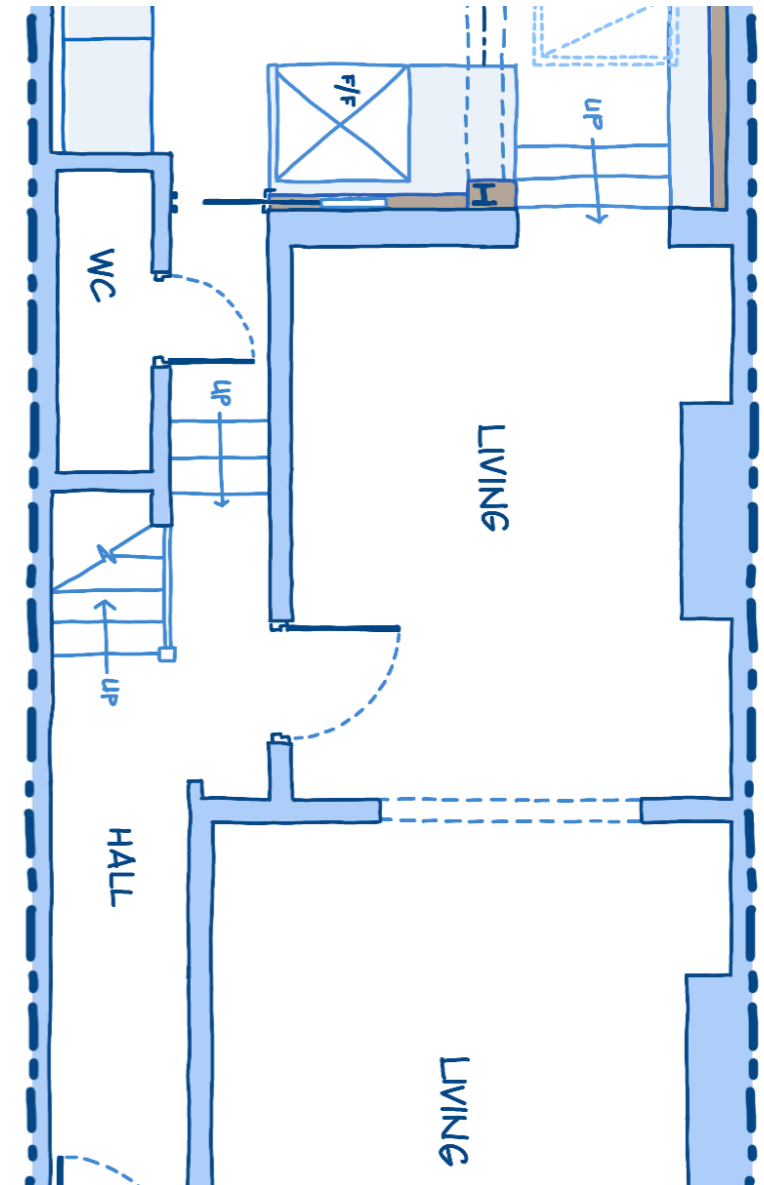

CLIENT'S FEEDBACK

'Build Team got our planning application for a double storey extension completed and approved quickly. We initially used a different builder but Build Team helped us out really quickly when our first builder left us in the lurch. They did a really great job and Mauro was polite and helpful throughout.'

'I would highly recommend Build Team for both planning and building work'

-Helen N, SW12



@buildteamldn



@BuildTeamLDN

buildteam

Case Studies:

The 2023 Lookbook Collection



@Build Team



@buildteamldn

T: 020 7495 6561

E: hello@buildteam.com