

buildteam

Heber Road Case Study

The 2024 Lookbook Collection



buildteam

Heber Road

Case Study

The 2024 Lookbook Collection

CONTENTS PAGE

01 INTRODUCTION

A few words from Build Team

02 PROJECT PROFILE

Overview, outcomes, type of extension, floorplans, before and after shots

03 GALLERY

Curated shots from the final extension and breakdown of key features



INTRODUCTION

Build Team's case studies have been created to allow you to delve deeper into, and explore some of, our favourite projects so far. Through the updated 2024 Lookbook Collection, we hope to highlight individual projects and provide informative content for all of our prospective clients.

Each case study presents a curated gallery with floorplans, sketches and images of the design details, alongside project information and the clients' thoughts on their finished home, as well as their experience of working with Build Team.

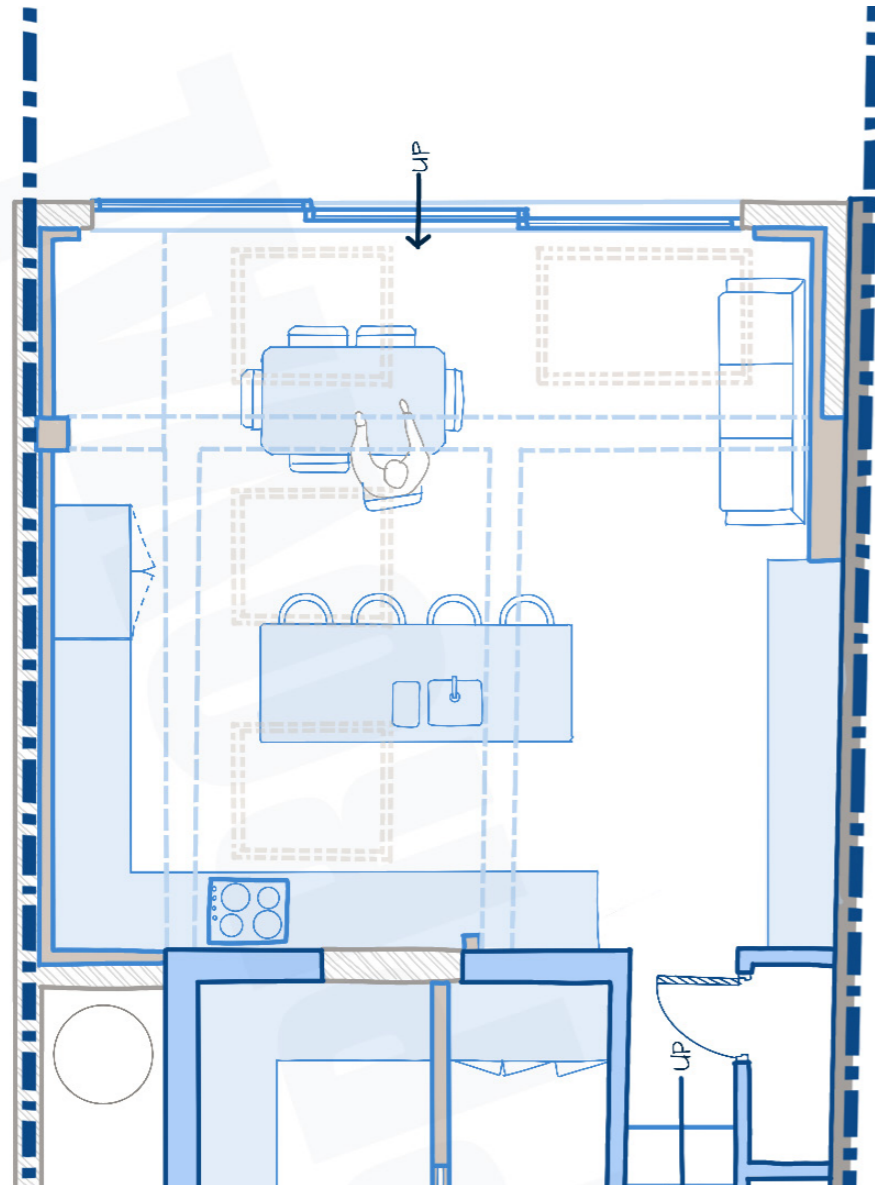

PROJECT PROFILE

Extension Type: Side Return & Rear

Size: 45 SQM (extension only)

Duration: 16 Weeks

Budget: £61,600 + VAT

Build Team are proud to present our latest project, a stunning home extension in SE22. Our makeover has transformed this once dated Victorian townhouse into a modern, bright, and stylish family home.

Standout features include the parquet flooring, exposed steel beam, and Indian white cabinets.

Before Build



After Build



FLOORPLAN

Ground Floor Side Return & Rear Extension

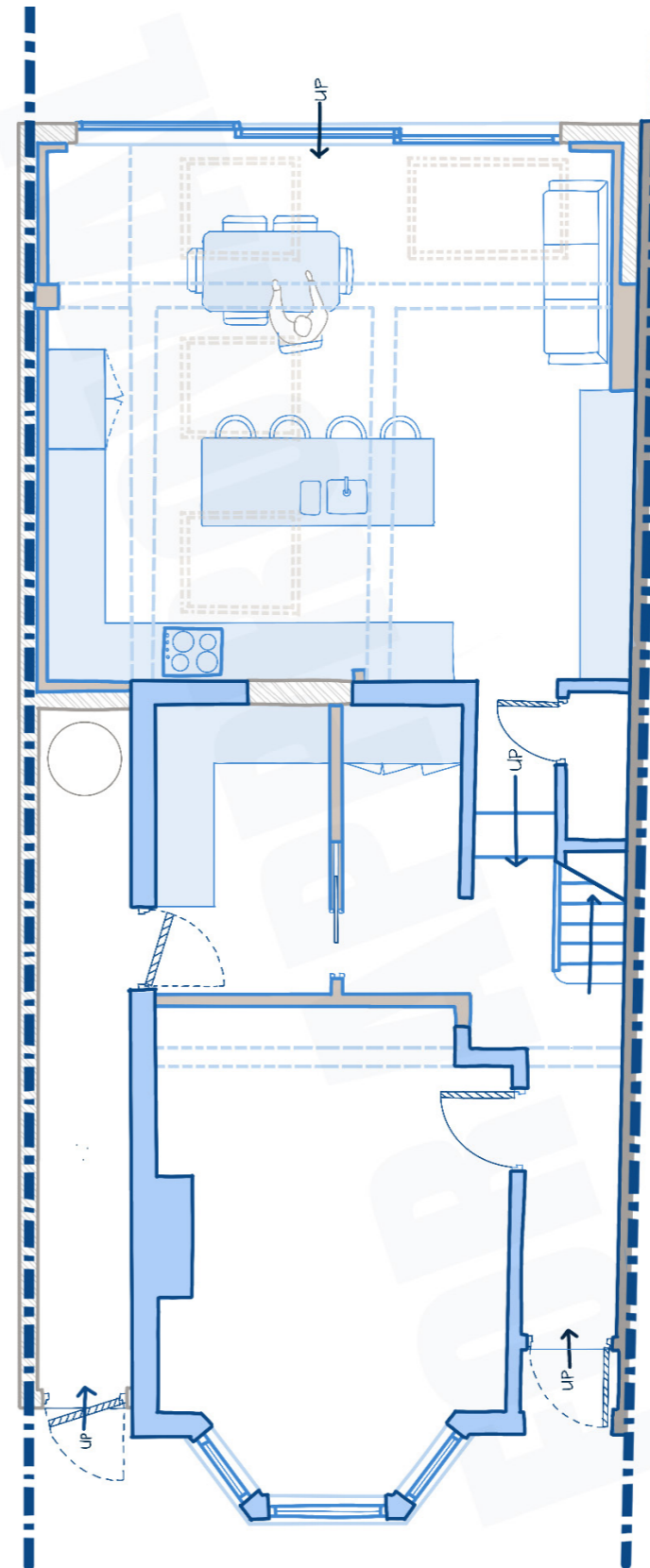

GALLERY



KEY FEATURES

01 Exposed Steel Beam:

Exposed steel beams help to create an industrial look and doubles up as a place to display decorative items.

02 Parquet flooring:

Parquet flooring is a timeless and elegant, adding visual interest, warmth and movement.

03 Indian White Cabinets:

With pure and off-whites trending of late, Indian white is one of many pale tones used to invigorate your kitchen.





04 Floating shelves:

Floating shelves make a kitchen appear more open, airy and accessible.

05 Skylights:

Large skylights work alongside the sliding doors to flood the space with natural light.

06 Sliding Doors:

Sliding doors frame the courtyard, creating a sense of space and connection with nature.



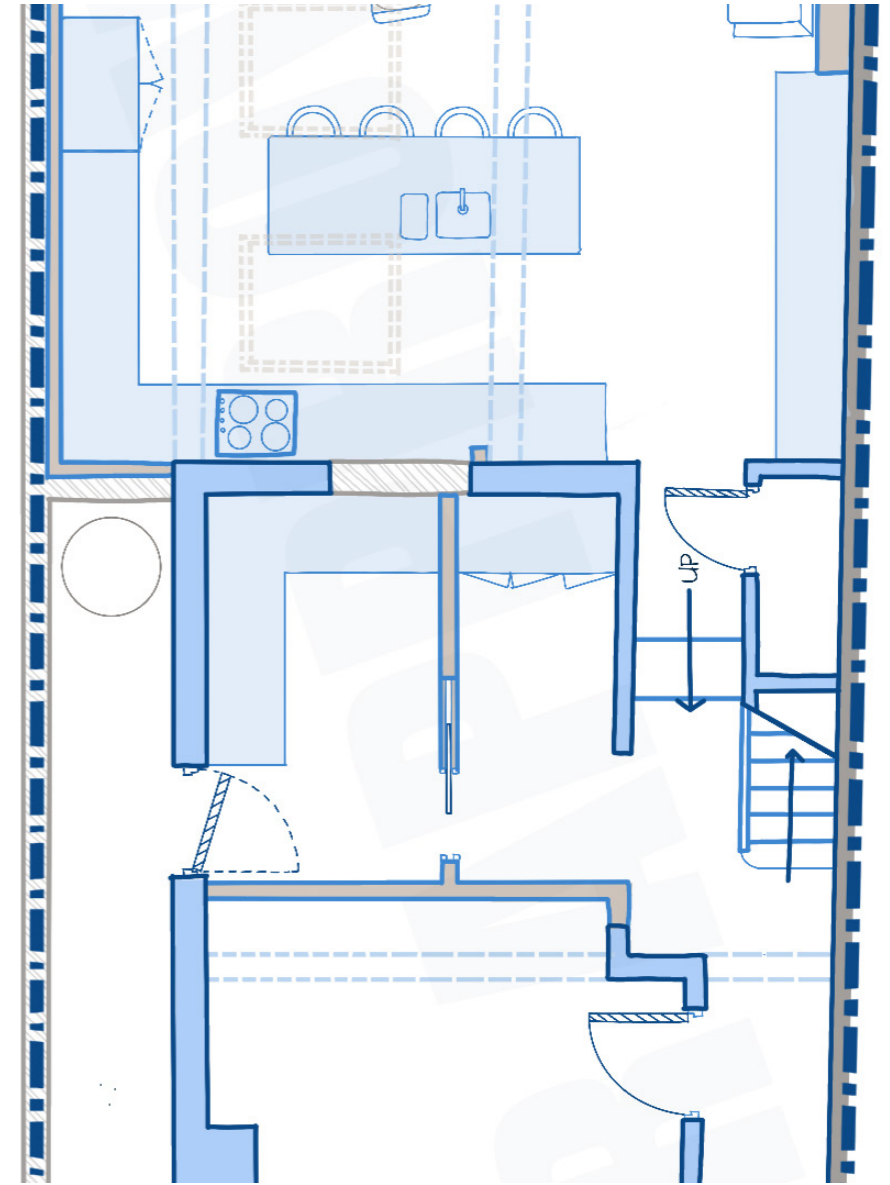

 @buildteamldn

 @BuildTeamLDN

buildteam

Case Studies:
The 2024 Lookbook Collection

 @Build Team

 @buildteamldn

T: 020 7495 6561

E: hello@buildteam.com