

buildteam

Therapia Road Case Study

The 2022 Lookbook Collection



buildteam

Therapia Road

Case Study

The 2022 Lookbook Collection

CONTENTS PAGE

01 INTRODUCTION

A few words from Build Team

02 PROJECT PROFILE

Overview, outcomes, type of extension, floorplans, before and after shots

03 GALLERY

Curated shots from the final extension and breakdown of key features



INTRODUCTION

Build Team's case studies have been created to allow you to delve deeper into, and explore some of, our favourite projects so far. Through the updated 2022 Lookbook Collection, we hope to highlight individual projects and provide informative content for all of our prospective clients.

Each case study presents a curated gallery with floorplans, sketches and images of the design details, alongside project information and the clients' thoughts on their finished home, as well as their experience of working with Build Team.

CASE STUDY - INTRODUCTION

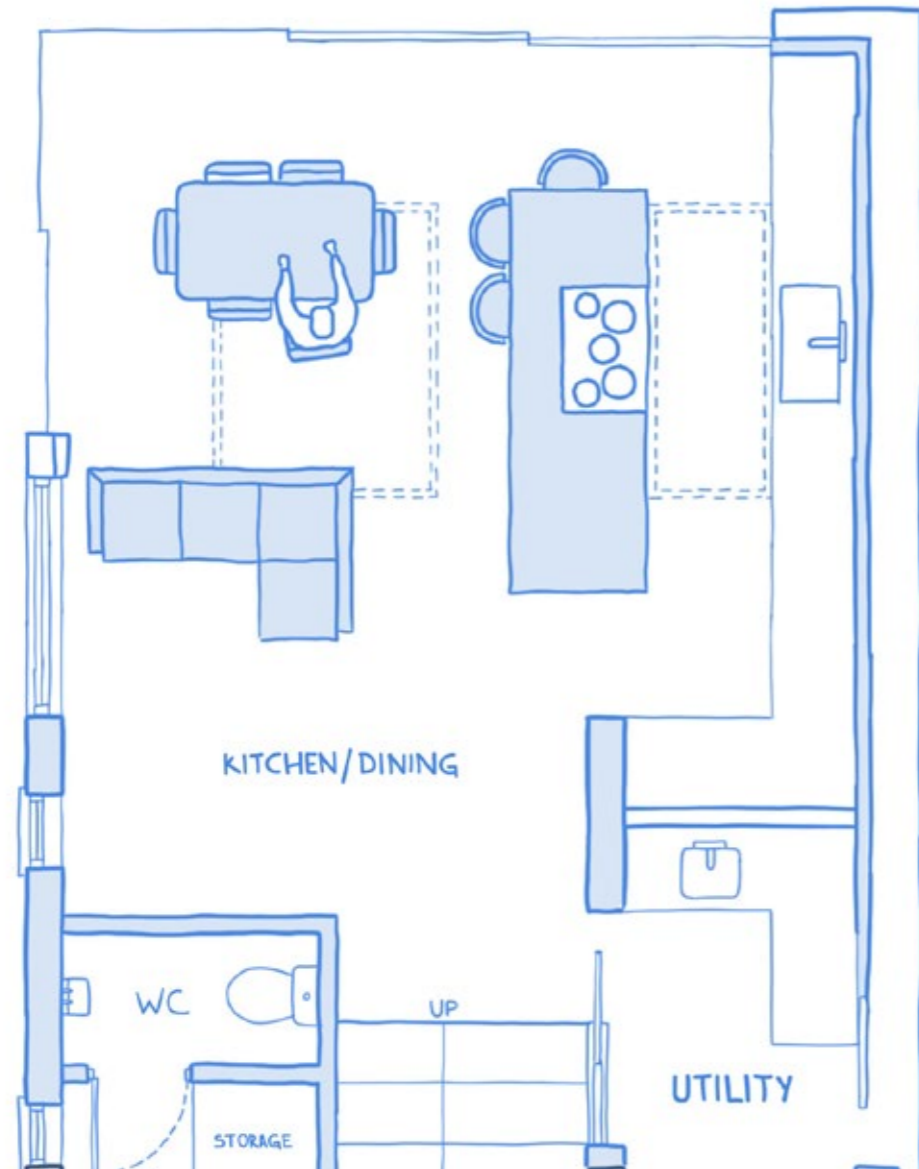

THERAPIA ROAD



PROJECT PROFILE

Extension Type: Rear Extension

Size: 6 Bedroom - Detached Victorian House

Duration: 16 Weeks

Budget: £150,000 + VAT

Therapia Road is our latest Build Team project which showcases the high standard of design and construction that we offer as part of our Turnkey Service.

Located in Dulwich, the extension is sensitive to the existing house whilst adding a striking new space. The use of glass panorama doors which open fully at 90 ° results in an incredible opening of light, and beautiful views of the garden.

Panorama roof lights also ensure that natural light is maximised and allows the new kitchen and dining area to benefit from this design choice. With striking design features, an open plan layout and a real attention to detail, the finished project is a modern and clean extension; which is architecturally bold, aesthetically pleasing and highly functional – built perfectly for purpose.

During Build



After Build



FLOORPLAN

Ground Floor Rear Extension

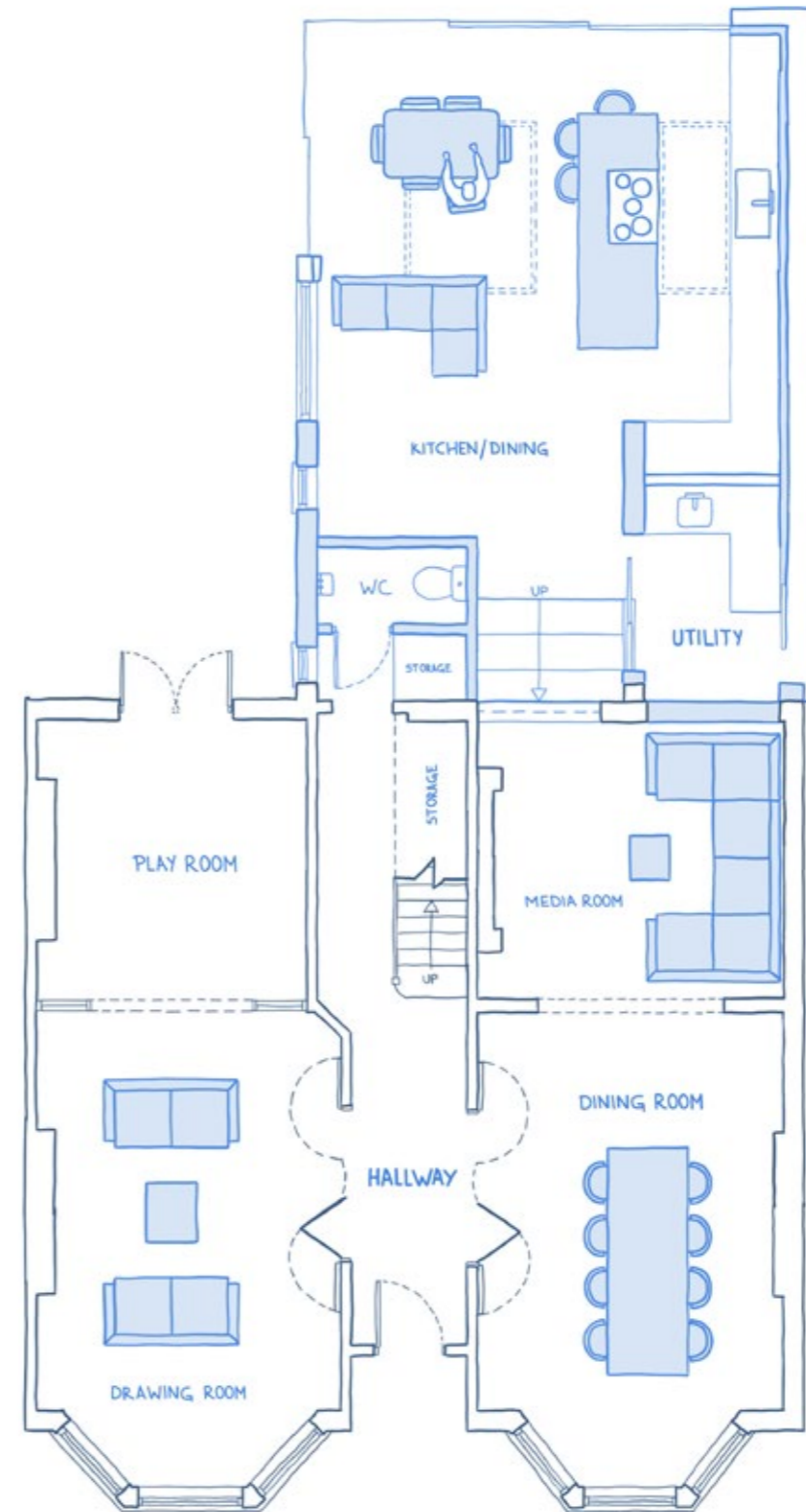

GALLERY



KEY FEATURES

01 Ash Wood Floor:

The floor in this kitchen is light and hard-wearing, given a good contrast with the interior dark tones.

02 Kitchen Island:

This island, gives space for your own personal wine storage, and the light and black finish, complements the backsplash of the kitchen.

03 Statement Lighting:

These ceiling lights adds warmth and style, agaisnts the black matted finish.





04 Panorama Sliding Doors:

These aluminium fitted doors welcome natural light from every corner of the space. Sliding at a 90° angle, from the front and side of the extension.

05 Panorama Rooflights:

These gives additional light and space, without being overcrowded by the space underneath.

06 Statement Sofa:

A touch of colour within the space, this sofa is perfect for lounging. Facing opposite the wall fitted TV.



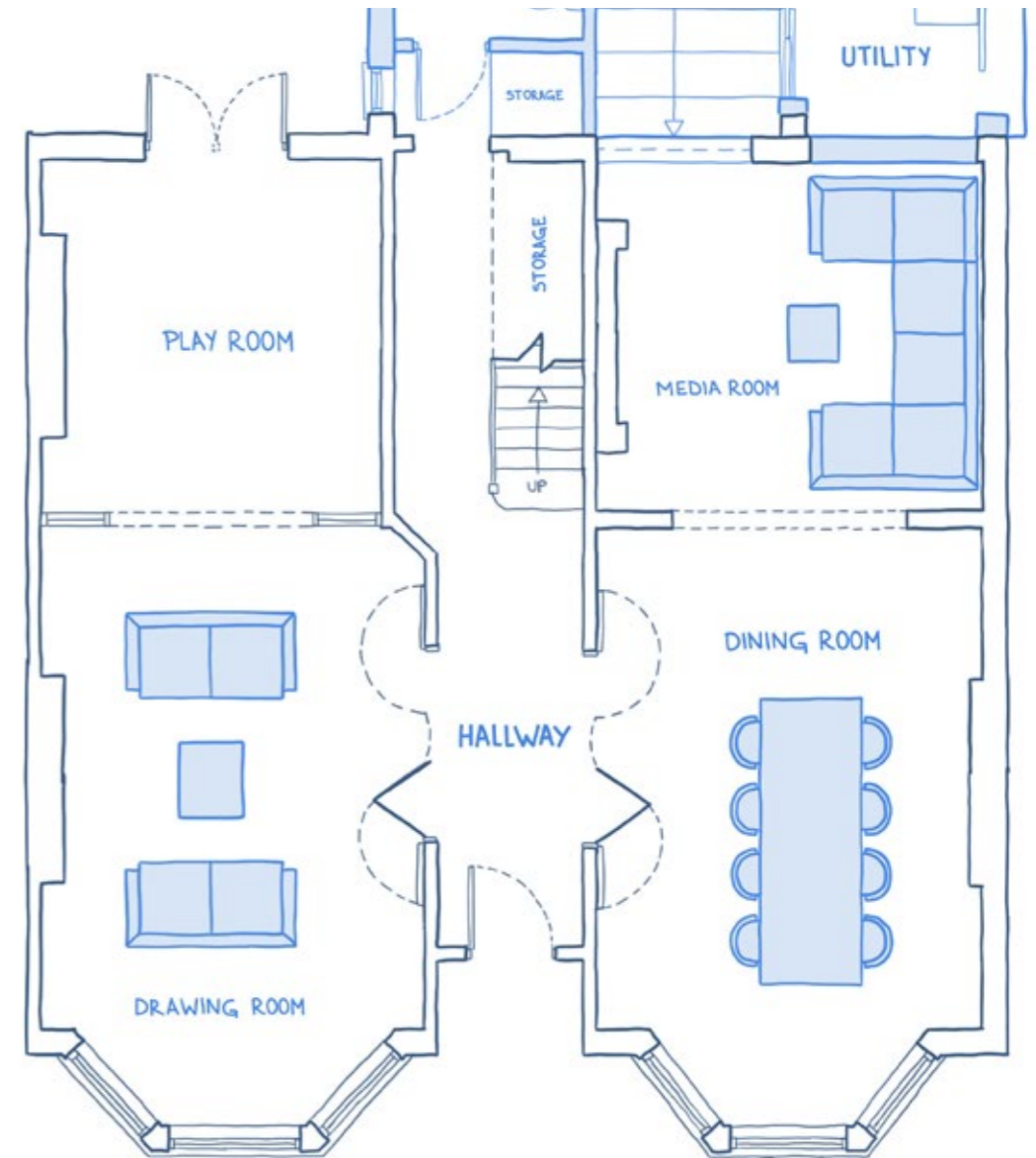

 @buildteamldn

 @BuildTeamLDN

buildteam

Case Studies:
The 2022 Lookbook Collection

 @Build Team

 @buildteamldn

T: 020 7495 6561

E: hello@buildteam.com