

buildteam

# Antill Road Case Study

The 2022 Lookbook Collection



buildteam

# Antill Road Case Study

The 2022 Lookbook Collection

## CONTENTS PAGE

### **01 INTRODUCTION**

A few words from Build Team

### **02 PROJECT PROFILE**

Overview, outcomes, type of extension, floorplans, before and after shots

### **03 GALLERY**

Curated shots from the final extension and breakdown of key features



## INTRODUCTION

Build Team's case studies have been created to allow you to delve deeper into, and explore some of, our favourite projects so far. Through the updated 2022 Lookbook Collection, we hope to highlight individual projects and provide informative content for all of our prospective clients.

Each case study presents a curated gallery with floorplans, sketches and images of the design details, alongside project information and the clients' thoughts on their finished home, as well as their experience of working with Build Team.

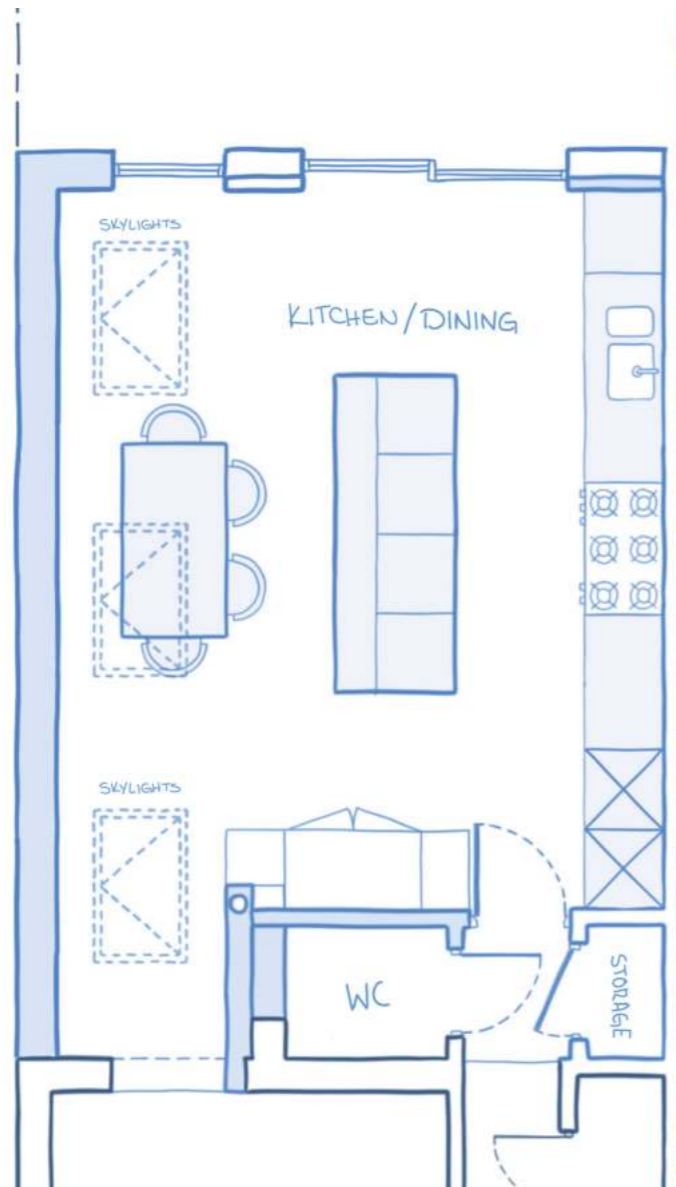

## PROJECT PROFILE

**Extension Type:** Side Infill

**Size:** 26SQM (extension only)

**Duration:** 16 Weeks

**Budget:** £69,000 + VAT

Build Team are proud to showcase our latest project, a contemporary home extension in N15. A striking extension where form follows function, and every element has been carefully considered within this open plan layout.

A closer look at our latest project reveals a contemporary space which maintains a sense of home and comfort. From carefully chosen storage solutions to a practical & stylish wine rack, this space is perfect for entertaining and relaxing as well as creating some delicious meals.

Before Build



After Build

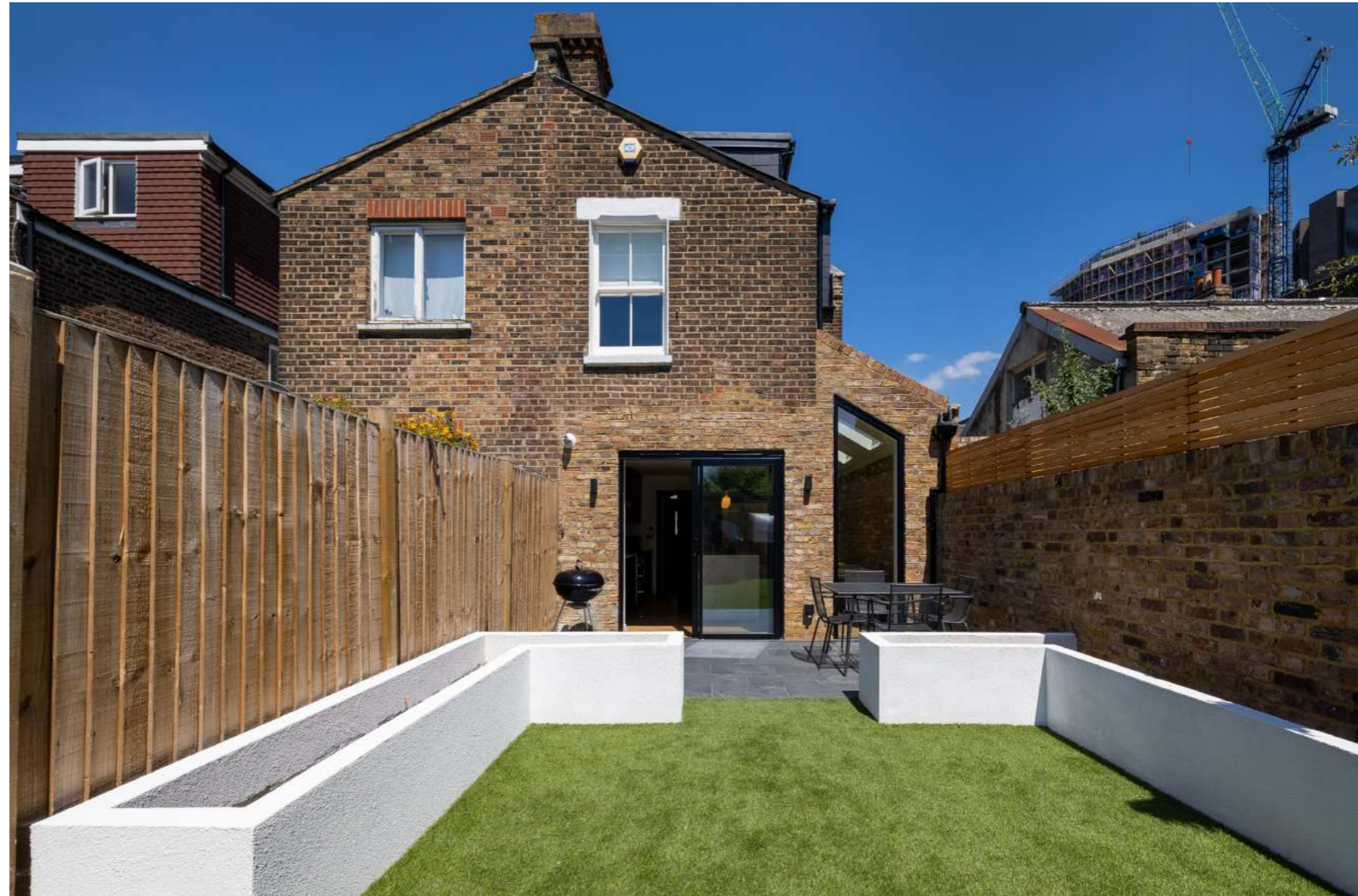



# FLOORPLAN

Ground Floor Side Infill Extension

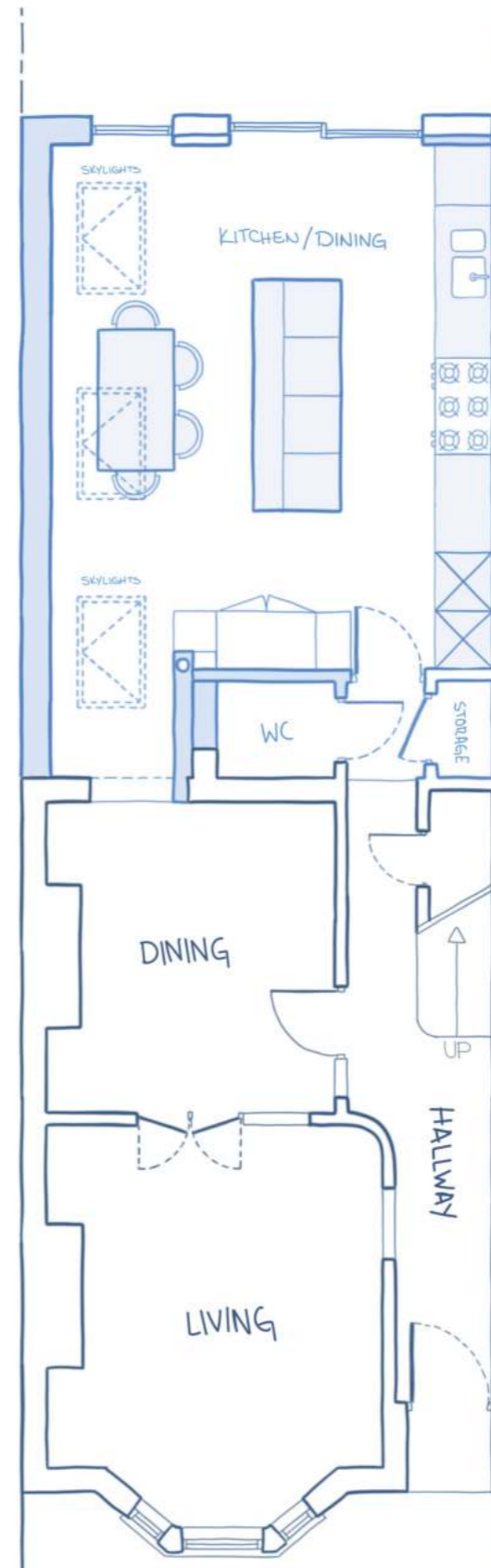

**GALLERY**



## KEY FEATURES

### 01 Maple Wood Floor:

This herringbone wood flooring gives both style and contrast to the dark and grey tone throughout the kitchen.

### 02 Kitchen Island:

This island, is perfect for quick prep meals. And the marble, is a great match with the wooden finishes featured in this space.

### 03 Statement Lighting:

The ceiling lights add warmth and subtle style, against the matted finish of the kitchen cupboards.

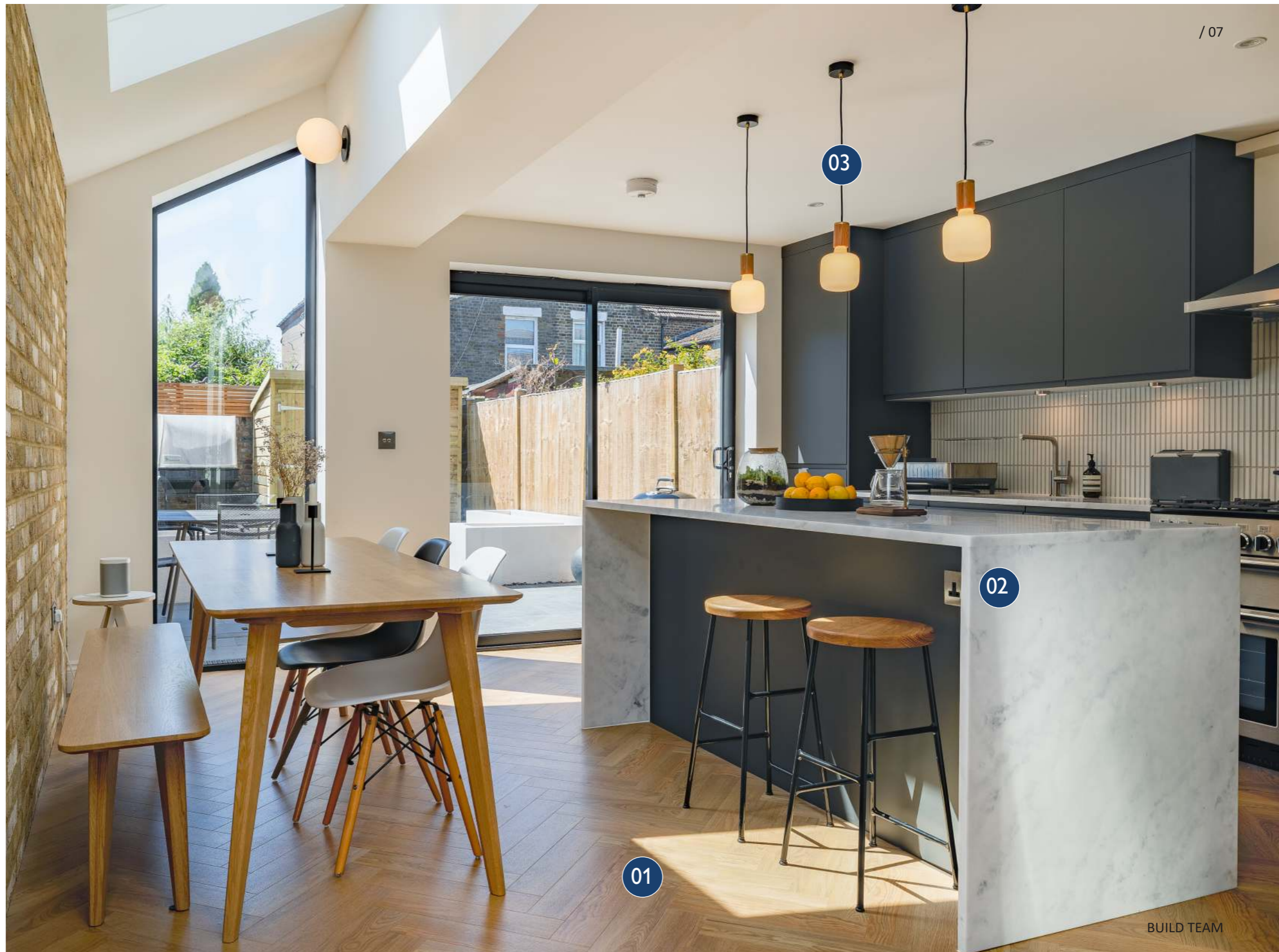



**04 Patio Doors:**

These classic patio doors, are the perfect fit for the given space. Framing the exterior of the house, and welcomes you into the garden.

**05 Velux Rooflights:**

These welcome in additional light from above, which can be seen along side the extension into the corridor.

**06 Statement Backsplash:**

The light ceramic backsplash is a great contrast between light and dark features in the kitchen.



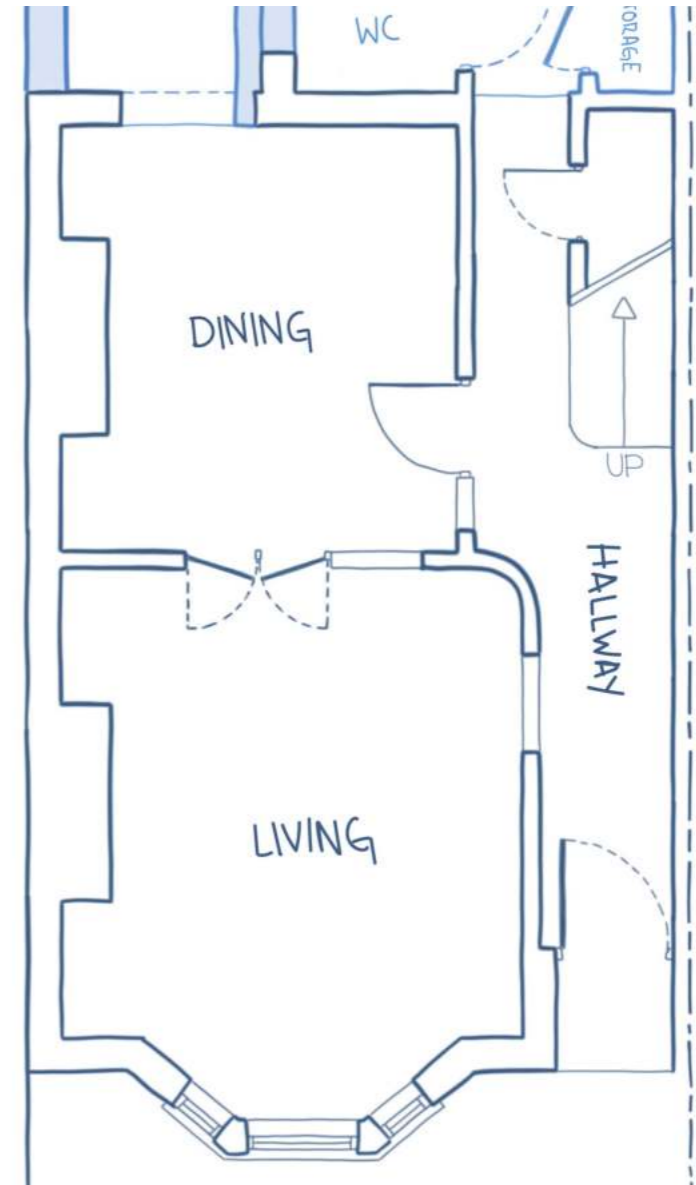



@buildteamldn



@BuildTeamLDN

# buildteam

Case Studies:

The 2022 Lookbook Collection



@Build Team



@buildteamldn

T: 020 7495 6561

E: [hello@buildteam.com](mailto:hello@buildteam.com)