

PROPOSED LOFT PLAN
SCALE 1:50

NOTES: All detailed measurements are approximate.

NOTES: All measurements of neighbouring properties are approximate including garden levels and will be subject to Party Wall Matters.

NOTES: All recessed beams assume that the floor thickness is 6 inches. This cannot be confirmed until the opening up work during the build phase.

NOTES: All proposed skylight sizes subject to final onsite measurements by chosen contractor.

NOTES: Structural calculations and depth of all foundations for the new extension is to be confirmed by the building control officer on site taking soil type and nearby trees into account prior to pouring concrete and commencement on site.

Project Address
Algernon Road SE13

Client
CJ

Drawing Title
Proposed Loft Plan

Drawn
SD

Checked
DA

Approved
DA

Disclaimer

Drawings to be read in conjunction with the relevant drawing and specification. Figured dimensions only. Dimensions should not be relied upon for the purposes of ordering material or placing sub-contractor orders. Third parties to take their own site measurements. Site boundaries are indicative only and are subject to confirmation with land registry. A party wall surveyor should be consulted to ascertain whether adjoining owners are notifiable. On planning drawings, all structural beams, openings, lintels and any other bearings are indicative and are subject to review from a structural engineer. All drawings are subject to onsite inspection.

Drawing No
3PD - 01

Date Issued
25/10/2022

Revision

Notes

North



buildteam
Extension Specialists

Phone
0207 495 6561

Online
www.buildteam.com

Email
hello@buildteam.com

Office
342 Clapham Rd, SW9 9AJ

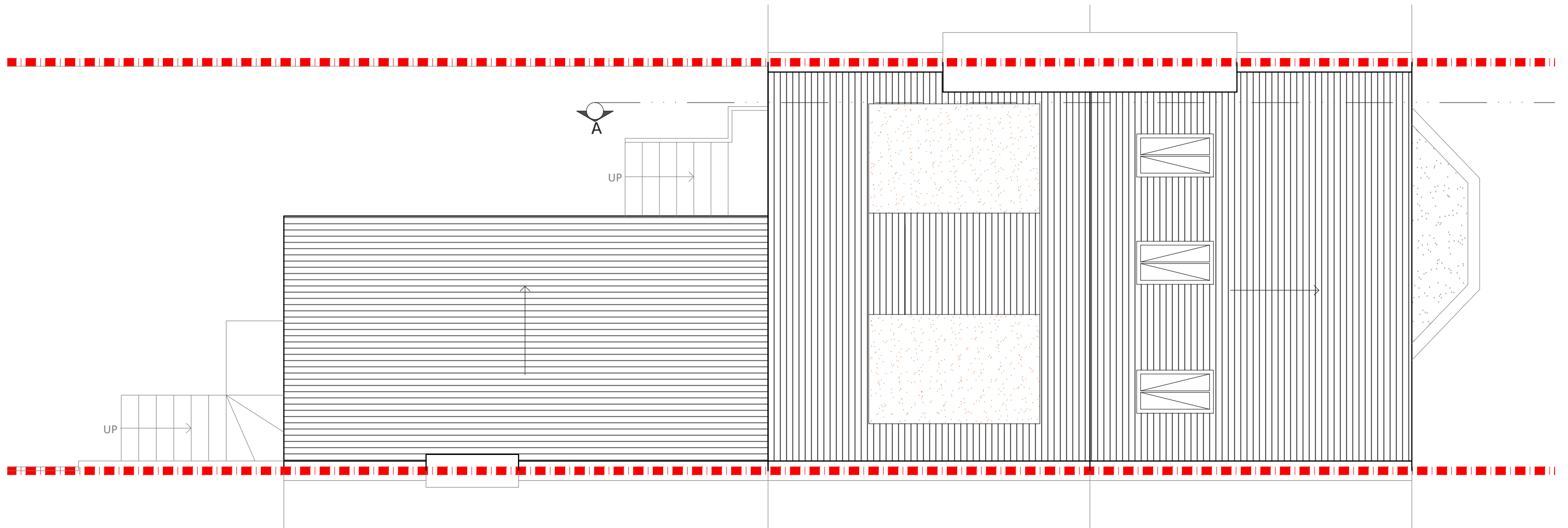

PROPOSED ROOF PLAN
SCALE 1:50

NOTES: All detailed measurements are approximate.

NOTES: All measurements of neighbouring properties are approximate including garden levels and will be subject to Party Wall Matters.

Project Address
Algernon Road SE13

Client
CJ

Drawing Title
Proposed Roof Plan

Drawn
SD

Checked
DA

Approved
DA

Disclaimer

Drawings to be read in conjunction with the relevant drawing and specification. Figured dimensions only. Dimensions should not be relied upon for the purposes of ordering material or placing sub-contractor orders. Third parties to take their own site measurements. Site boundaries are indicative only and are subject to confirmation with land registry. A party wall surveyor should be consulted to ascertain whether adjoining owners are notifiable. On planning drawings, all structural beams, openings, lintels and any other bearings are indicative and are subject to review from a structural engineer. All drawings are subject to onsite inspection.

Drawing No
3PD - 02

Date Issued
25/10/2022

Revision

Notes

North



buildteam
Extension Specialists

Phone 0207 495 6561
Email hello@buildteam.com
Online www.buildteam.com
Office 342 Clapham Rd, SW9 9AJ

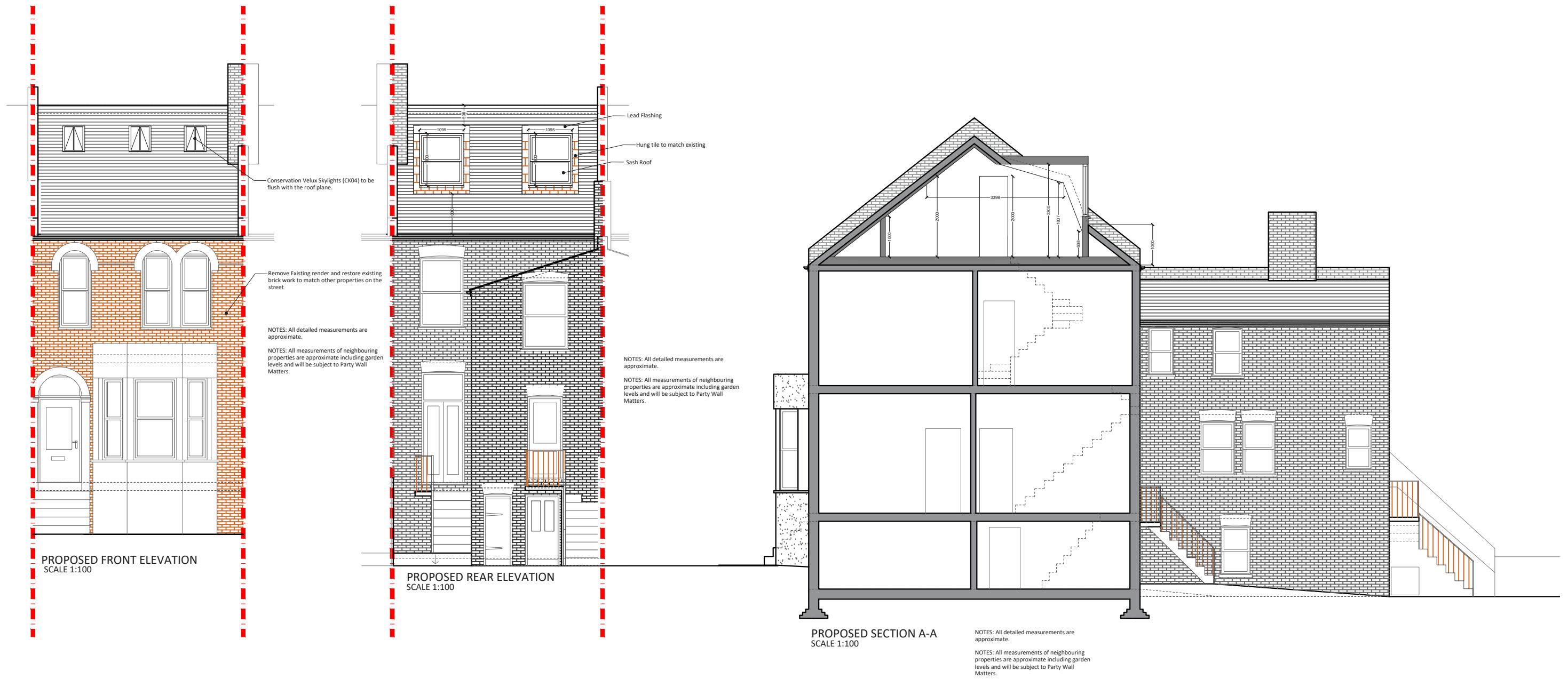

Project Address
Algernon Road SE13

Client
CJ

Drawing Title
Proposed Front and Rear Elevation and Section AA

Drawn
SD

Checked
DA

Approved
DA

Disclaimer

Drawings to be read in conjunction with the relevant drawing and specification. Figured dimensions only. Dimensions should not be relied upon for the purposes of ordering material or placing sub-contractor orders. Third parties to take their own site measurements. Site boundaries are indicative only and are subject to confirmation with land registry. A party wall surveyor should be consulted to ascertain whether adjoining owners are notifiable. On planning drawings, all structural beams, openings, lintels and any other bearings are indicative and are subject to review from a structural engineer. All drawings are subject to onsite inspection.

Drawing No
3PD -03

Date Issued
25/10/2022

Revision **North**

Notes



buildteam
Extension Specialists

Phone
0207 495 6561

Email
hello@buildteam.com

Online
www.buildteam.com

Office
342 Clapham Rd, SW9 9AJ